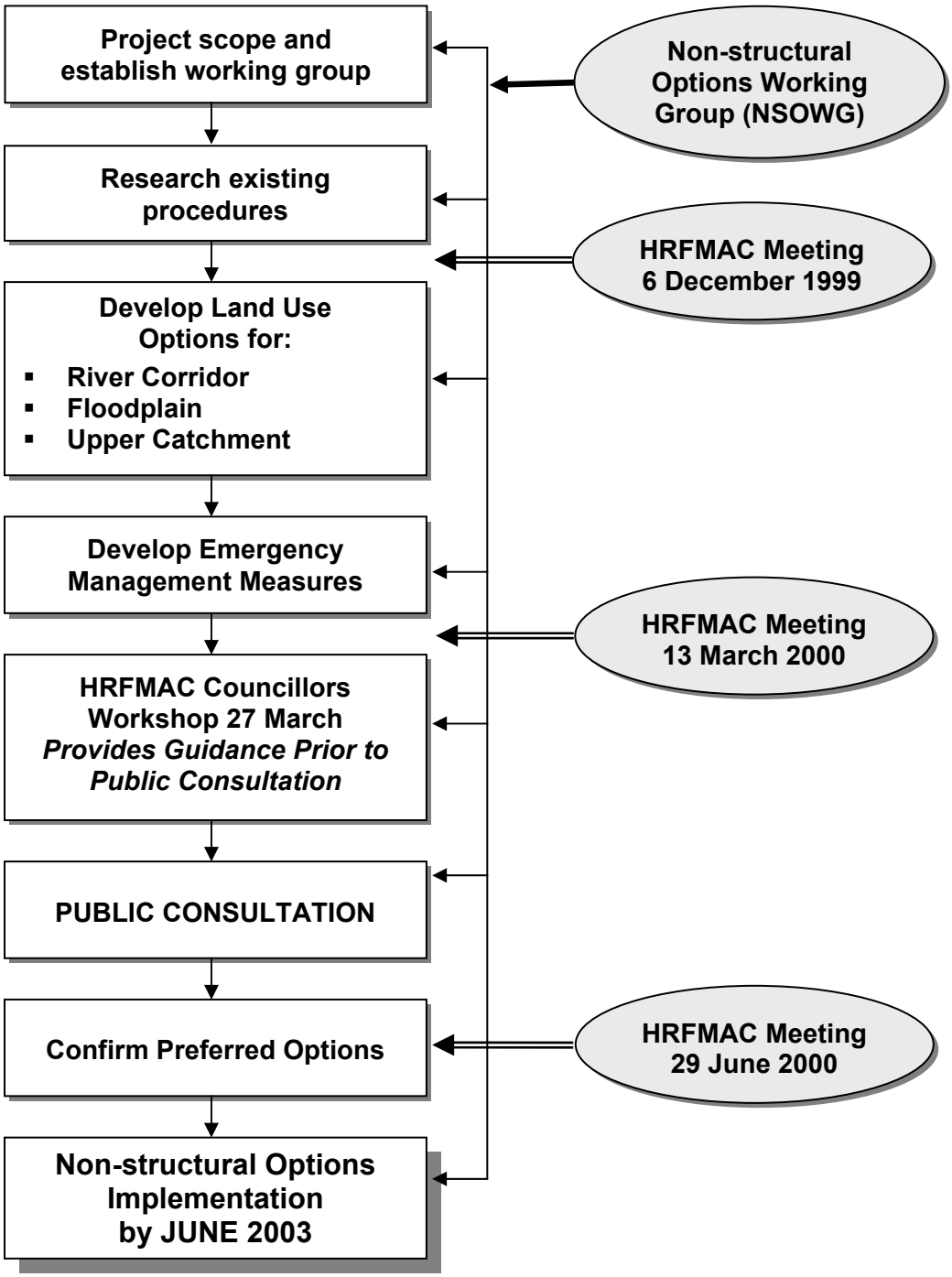# Development of Non-structural Measures : Progress to Date