(A) Owner: Hutt City Council
Title no.: CFR WN B2/620
Purpose: Sewer outfall
Title no.: CFR WND1/1106
Purpose: Drainage

(B) Owner: NZ Historic Places Trust
Purpose: Historic Reserve

(C) Owner: Crown vested in GWRC
Title no.: CFR 488810
Purpose: Recreation Reserve

(D) Owner: PNBST
Title no.: CFR 503492
Subject to Conservation Covenant *
Includes the bed of Lake Kohangipipripiri and former Esplanade Reserve. Excludes Crown Stratum Scientific Reserve #

(E) Owner: PNBST
Title no.: CFR 498572
Purpose: Maori Reservation

(F) Owner: GWRC
Title no.: CFR WN41A/384
Purpose: Recreation Reserve

(G) Owner: PNBST
Title no.: CFR 503493
Purpose: Subject to Conservation Covenant *
Includes the bed of Lake Kohangatera and former Esplandade Reserve.
Excludes Crown Stratum Scientific Reserve #

(H) Road controlling authority: Hutt City Council
Purpose: Road Reserve (width 20.12m above MHW)
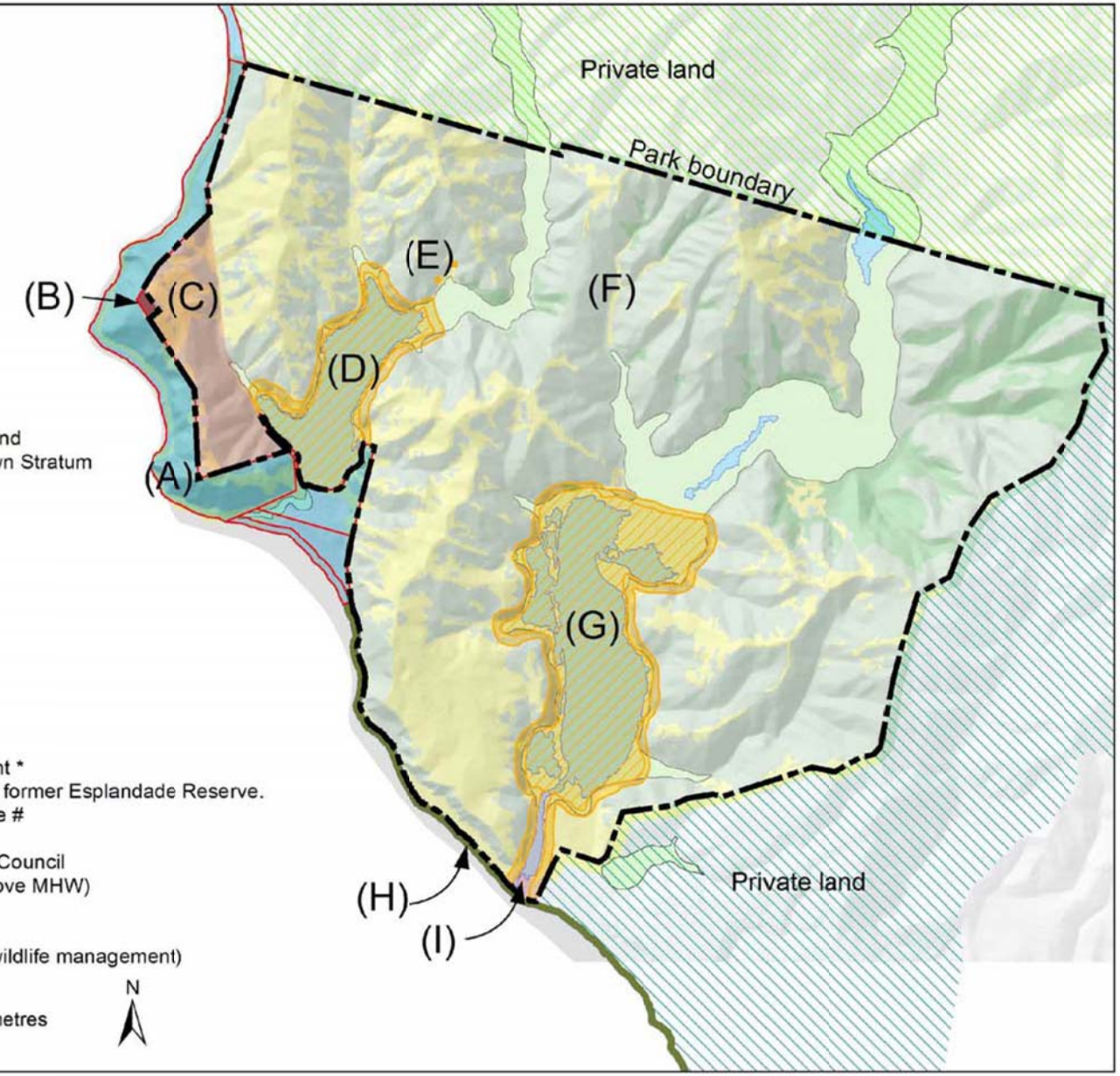
(I) Owner: Crown. Managed by DOC
Purpose: Government Purpose Reserve (wildlife management)