



Design Aims:

- A) Redefine the definition of the Compound. Re-establishing the shelterbelt to the North and Eastern boundaries. Plant low-level native species to the Southern and Western boundaries in place of the original shelterbelt to re-establish site definition while maintaining views from within the compound out to the sea and the lighthouse.
- B) Enhance the unique contrast between the wild natural environment (as evidenced in weather and hardy wind blown plants) and the domestic scale site layout that was once established on site. Reinstall elements such as picket fences, rockery garden, structured lines of planting, lawn and specimen trees.
- C) Tidy up and better define all entrances to the compound.
- D) Provide way-finding signage and labels e.g. for Number One Keeper's House, access way to barracks, & lighthouse etc...
- E) Integrate into the landscape design, reference to and enhancement of, the relationship to nearby historic elements such as the light house, barracks, observation posts etc... This may be achieved through the use of view shafts, clearings, structural planting, additional pathways etc...
- F) Re-establish original structural plantings to illustrate earlier site definition of front and back yards to Light House Keeper's houses.
- G) Discuss and organise an overall master plan to guide the location/parameters for future development of the site ie, placement of equipment from NIWA, Police, Maritime NZ. Coordinate with the landscape design.

General Notes: All dimensions to be checked on site. Copyright in all drawings, specifications and other documents and in the work executed from them remains the property of Studio of Pacific Architecture Ltd. © Studio of Pacific Architecture Limited 2015

- KEY:**
- ○ ○ Pathway
 - ▲ Entry
 - Boundary
 - Fence
 - ☒ Picnic table

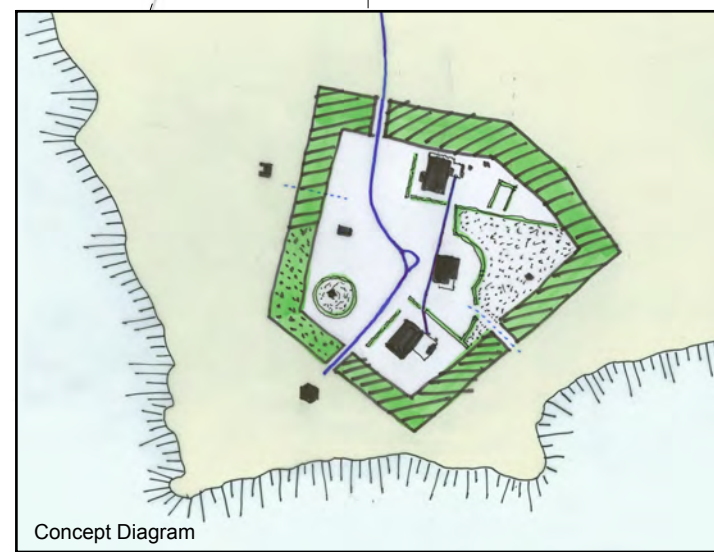

FINAL CONCEPT

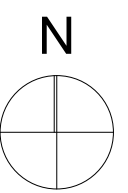

studiopacificarchitecture

Architects
Urban Designers
Interior Designers

Level 2
74 Cuba St
P.O. Box 11-517
Wellington, NZ
TEL: 64 4 802 5444
FAX: 64 4 802 5446
www.studiopacific.co.nz
email: architects@studiopacific.co.nz

Project Title:

Baring Head Concept

at Baring Head Light House, Wellington Region for Greater Wellington Regional Council

Revisions:
A: FINAL CONCEPT DESIGN 2015-05-27
B: FINAL CONCEPT DESIGN 2015-07-30

Site Plan - Concept Design

Scale: 1:1000, 1:3260.6440 Orig. Size: A3

Drawing No. Job No.: **2096**

SK-402 Revision: **B**

Printed: 30/07/15, 9:45 AM CAD Ref: 2096 current.pln