

Instructions for using Selected Land Use Register GIS and mapping tools

Last updated 2025

The **Greater Wellington Maps Viewer: Contaminated land (SLUR)** application allows you to view and explore contaminated land information across the Wellington Region.

You can use this mapping application to:

- Search for a property or location
- View known or potentially contaminated sites
- Access site details from the Selected Land Use Register (SLUR)

The application can be found at this website:

<https://experience.arcgis.com/experience/8ca4cb5241604ee0a981935b9be3fd4c/page/Selected-Land-Use-Register>

User Guide:

1. Explore contaminated land data by using the interactive map.

Desktop Users:

- **Zoom in/out** – scroll with your mouse wheel or use the + and – buttons in the top-left of the map.
- **Pan around** – click and drag the map to move around.

Mobile Users:

- **Pinch** to zoom in and out on the map.
- **Drag with your finger** to move around the map.

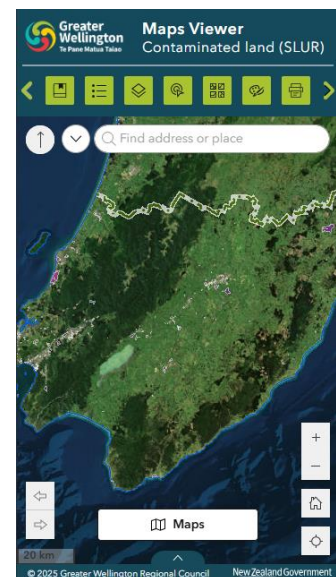
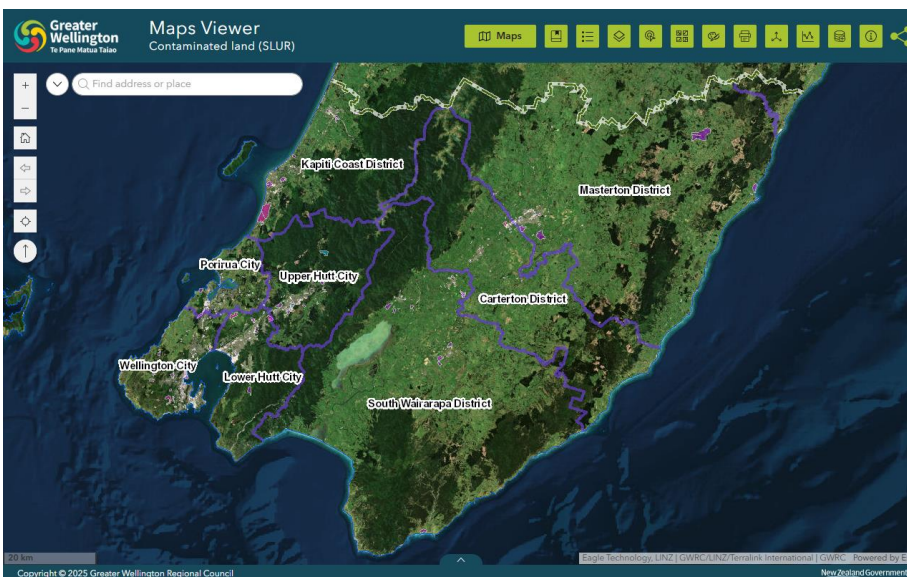

- Use the search tool to search for an address or place. You may be shown suggestions based on your search. Selecting any of these options will automatically zoom the map in to this location.

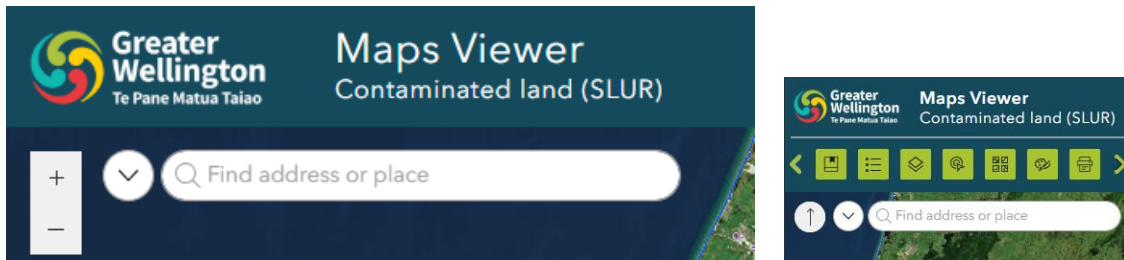

- Sites are displayed on the map using different colours, which indicate the SLUR status of the property.

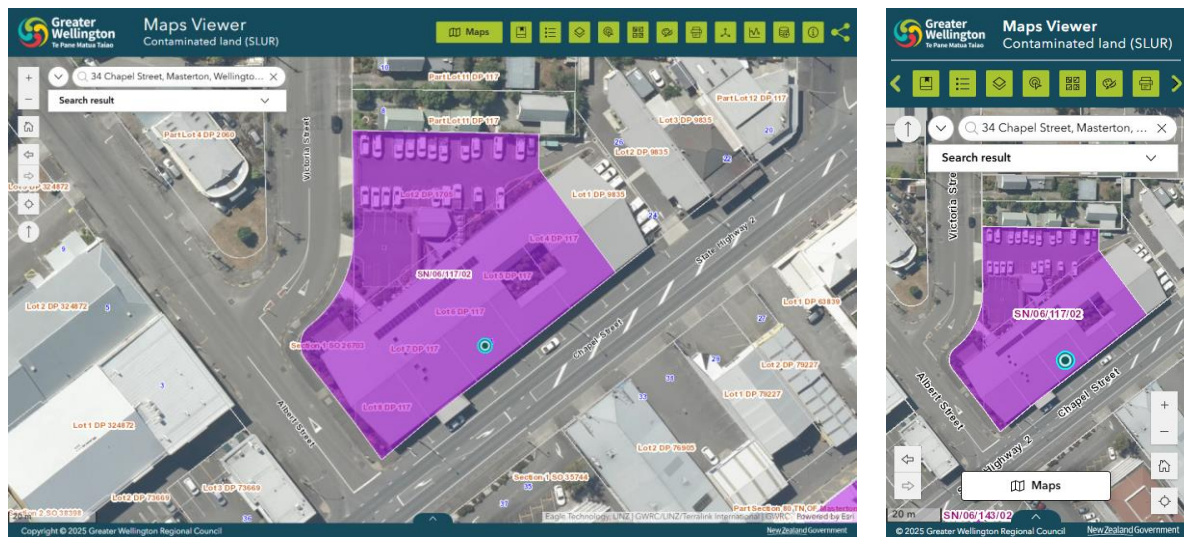

A legend is available to help interpret these categories, which can be found in the widget tray above the map.



SLUR Categories

- Category I - Verified History of Hazardous Activity or Industry
- Category II - Unverified History of Hazardous Activity or Industry
- Category III - Contamination Confirmed
- Category IV - Contamination Acceptable Managed/Remediated for
- Category V - No Identified Contamination

- Each SLUR site is uniquely identified using a site number (SN/**/***/02). Click or tap on any site to view its full details in a pop-up panel. Please quote this site number when making a SLUR enquiry.

